

Note:
Overhead Line Equipment wires omitted for clarity.

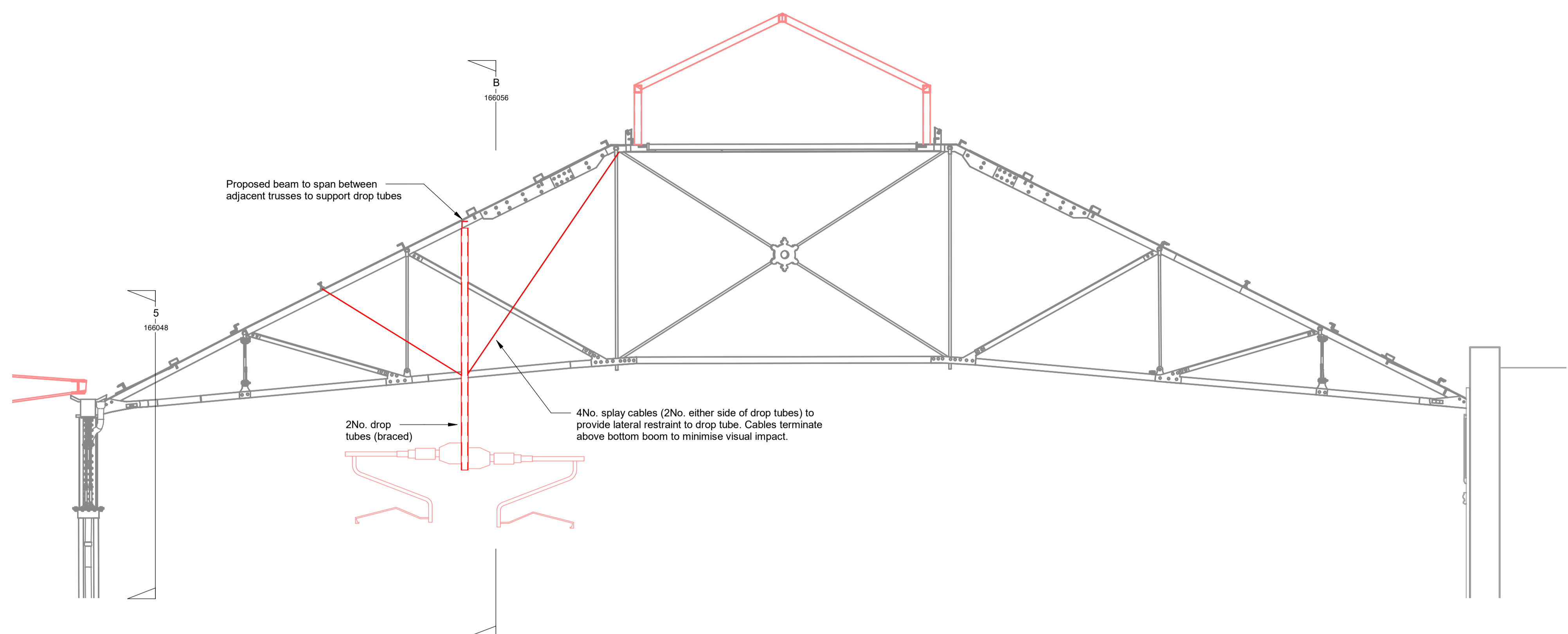

Roof A - Typical OLE Support Structure - Section A

Scale 1 : 50

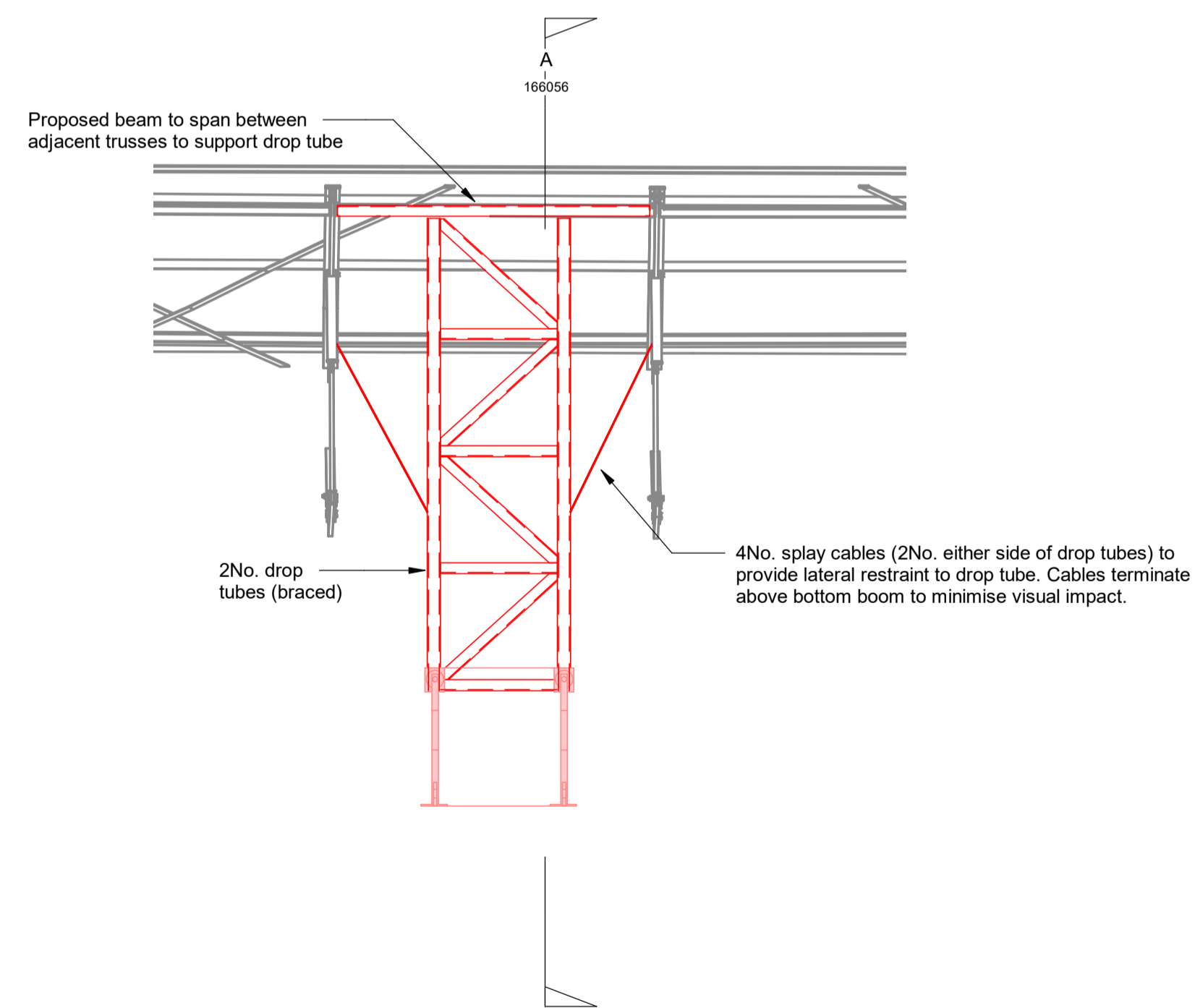

Roof A - Typical OLE Support Structure - Section B

Scale 1 : 50

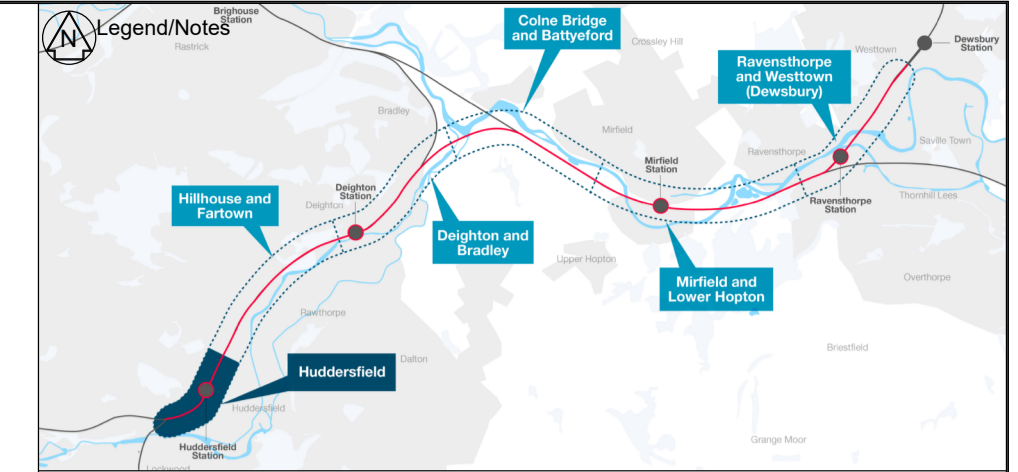

Legend

- LBC Planning Boundary
- Retained Rail Infrastructure
- Removed / Modified Rail Infrastructure
- Proposed Rail Infrastructure

Note: Elements in grey shown for context only. Refer to relevant drawings for information relating to these elements.

- Notes**
1. All dimensions are in millimetres unless stated otherwise.
 2. Do not scale from this drawing.
 3. All proposed structure to be S355 steel U.N.O.
 4. All foundations to be reinforced concrete U.N.O.
 5. In constructing or maintaining the Works identified as Scheduled Works in Schedule 1 of the Network Rail (Huddersfield to West Town (Dewsbury) Improvements Order, Network Rail may deviate from the dimensions shown on this drawing to the extent permitted by the Order.

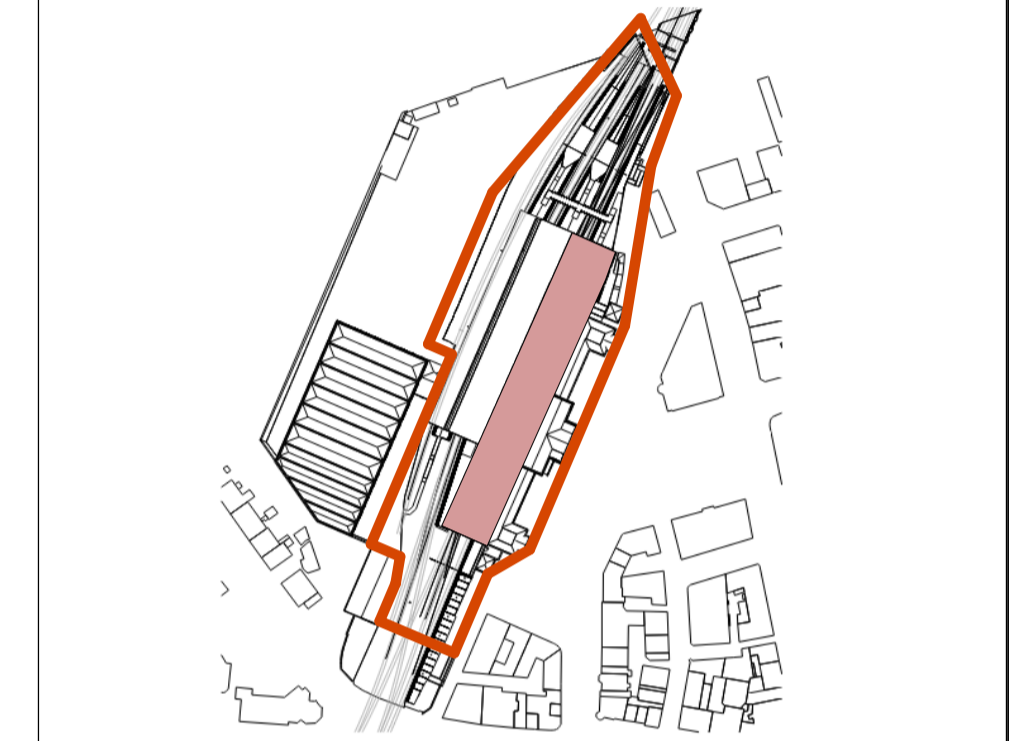

Key Plan

SCALE 1:50

THE NETWORK RAIL (HUDDERSFIELD TO WEST TOWN (DEWSBURY) IMPROVEMENTS) ORDER

P01	05/03/21	First Issue	DP	MS	RC
Rev	Date	Description of Revisions	Drawn	Chkd	Appr
Status	Fit for Contractor Design				Suitability
					D3



Authorised: T. Rivero
Signed: [Signature]
Date: 05/03/21

Contractor(s): TRU - West Alliance

Location/Level: STALYBRIDGE STN - HEATON LODGE JN (HUDD-MANC LINE)

Type: CAD Drawing
Sub-type: Detail
Role: Town and Country Planner
Sub-Role: General
Zone: Huddersfield
Phasing: Proposed
Grip Stage: 0

Project: Transpennine Route Upgrade

Contract no.: 151667

Contract Title: TRU - West of Leeds

Drawing Title: Listed Building Consent Drawing
Huddersfield Station
Roof A OLE Support Details

Designed	J. Firth	Signed	[Signature]	Date	05/03/21
Drawn	D. Parker	Signed	[Signature]	Date	05/03/21
Checked	M. Steele	Signed	[Signature]	Date	05/03/21
Approved	R. Gee	Signed	[Signature]	Date	05/03/21

Scale(s): As noted
ELR & Mileage: 25.1188 to 25.1428

Alternative Reference: [Blank]
Sheet: 1 of 1

Drawing Number: 151667-TSA-30-MVL3-DRG-T-LP-166056
Revision: P01